

SPECIAL THANKS TO ALL OUR SPONSORS

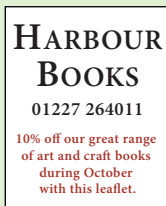

SPEARINGS

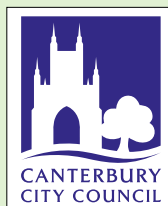
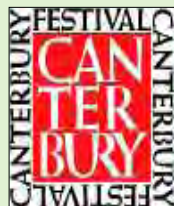

ARTISTS' OPEN HOUSES 2008

All houses are open weekends during the Festival
(11/12th, 18th/19th, 25th/26th October 2008) 11am - 5pm (unless stated).

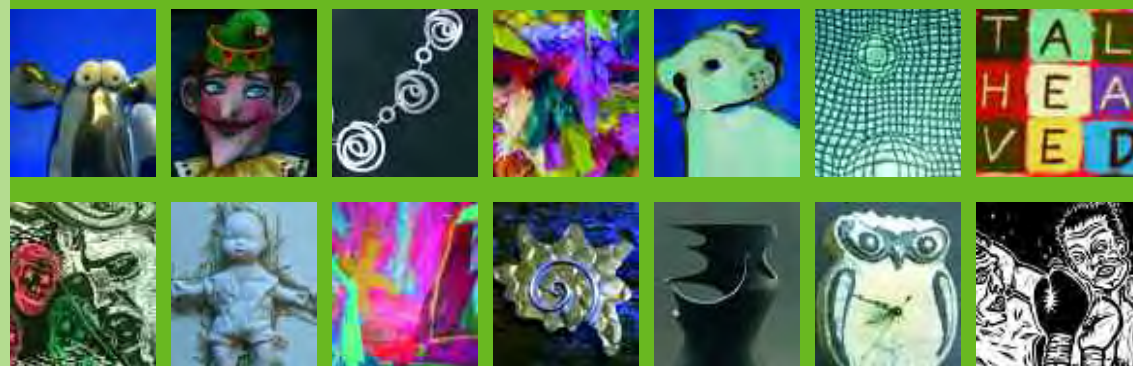

CANTERBURY FAVERSHAM HERNE BAY WHITSTABLE

www.canterburyfestival.co.uk
www.ekoh.org

part of the
Canterbury Festival



East Kent Artists' Open Houses

All houses are open weekends during the Festival
11/12th, 18th/19th, 25th/26th October 2008 11am - 5pm,
(unless stated otherwise).

Now in its tenth year, the popular Artists' Open Houses Trails, features **45** houses with over **134** artists, offering a rare opportunity to experience a diverse array of high quality work in a relaxed setting. With so many venues to choose from there should be something for everyone, so plan your trip and prepare to be inspired and surprised.

Artists in **Canterbury, Faversham, Herne Bay & Whitstable** are opening their houses, so take this opportunity to explore and discover parts of Kent that you may never have seen, whilst being entertained with an artistic feast.

For further information on each individual trail, please contact:

- CANTERBURY** - Tessa Mangiavacchi 07729 156953
- FAVERSHAM** - Anne MacLaren 01795 591555
- HERNE BAY** - Victoria Child 01795 535066
- WHITSTABLE** - Paul Elliot 01227 282462

or visit the website www.ekoh.org to find out more and plan your trip.

Notes



15 32 GRAYSTONE ROAD, WHITSTABLE CT5 2JX
01227 280182 / 07973 865287

JANICE LEWIS

An eclectic fusion of textiles using felt, fibres, machine embroidery and dichroic glass.
janice@raspberrystudio.co.uk



LOUISE ELLIS

Ceramics for the home and garden.
loulouwhitstable@tesco.net

16 19 WYNN ROAD, TANKERTON, WHITSTABLE CT5 2JP
01227 275354

SARAH HOLLIDAY

Paintings and glass - A Retrospective Studio Sale.
A large house full of work to take home at hugely discounted prices.

sarah2mike@yahoo.co.uk



17 128 SOUTH STREET, WHITSTABLE CT5 3EL
01227 772083 www.totalpap.co.uk

**EMILY FIRMIN
JUSTIN MITCHELL**

3 dimensional papier mache pictures,
automata and lino-cuts from our
1869 Albion Press. Personalised
commissions available

totalpap@yahoo.co.uk



18 126 SOUTH STREET, WHITSTABLE CT5 3EL
01227 261608 www.salt-peter.co.uk

GARY WELLS

Text Artist Gary Wells turns his attention to illumination.
Ancient and contemporary techniques combine to create work
as ambiguous in content as it is detailed in execution.

studio@salt-peter.co.uk



CANTERBURY TRAIL 2008

All houses are open weekends during the Festival 11 am - 5 pm (unless stated).
Pick up a leaflet or visit the website www.ekob.org to find out more and plan your trip.

Canterbury Trail Maps available from:
Tourist Information Centre, Sun Street, Chromos, Art Galleries
For further information contact Tessa Mangiavacchi on 07729 156953

1 THE STUDIO, 15 TUDOR ROAD, CANTERBURY CT1 3SY
01227 462238

KEITH CATTELL

Interested in spaces,
faces, figures and light.

keith.kcattell1@wanadoo.co.uk

NIGEL RHODES

Simple images, a simple approach.
Entities unto themselves.

undergroundpearl@hotmail.co.uk

CHRIS DE GARAY

Conflicts and conquests
explored in sculptures and prints.

chris_and_kerstin@hotmail.com

JAY DE GARAY

Large pencil drawings inspired
by the documentation of
thought over a two month period.

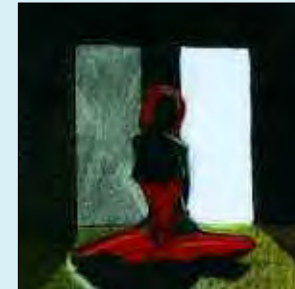

KERSTIN FRANK

Miniature theatres of the mind.

chris_and_kerstin@hotmail.com



2 5 ETHELBERG ROAD, CANTERBURY CT1 3ND

CLIVE SOORD

Ceramics, bronze and drawing. Dreams and visions.

JON DENT

Expressionist oil paintings.

LYNNE SPALDING

Colourful and functional earthenware ceramics.

LINDSAY WEST

Ceramics, bronze and mixed media. Looking at the Dark Side.

MARK HOWLAND

Contemporary landscapes.

MARK HARGREAVES

Fabricator Extraordinaire.



12 5 CLARE ROAD, WHITSTABLE CT5 2EL
01227 770210

JANET MAXWELL

Abstract painting. Box Art. janetmaxwell@fsmail.net

VICKY HAGEMAN

Wheel thrown porcelain tableware and vessels. vichageman@yahoo.co.uk

ROSE WALTER

Leather aprons. Machine embroidered textiles. rosewalter@hotmail.co.uk

MICHAEL WHITELEY

Abstract realism mixed media. micwhiteley@hotmail.com



13 90 CLARE ROAD, WHITSTABLE CT5 2EH
01227 272839

BOB FEARNISIDE

Drawings and photographs. bobfearnside@btinternet.com

MARIANNE FEARNISIDE

Paintings, drawings, collages and ceramics. mariannefearnside@btinternet.com

PATRIZIA BURGESS

Paintings, drawings and pastels.

TESSA LLOYD

Paintings, works of paper. tessa@tessalloyd.co.uk www.tessalloyd.co.uk



14 4 CHURCH STREET, TANKERTON, WHITSTABLE CT5 1PJ
01227 771644

STEPHEN HALL

Kiln fused glass artist. Stunning kiln fused glass combining wood, metal and acrylic. Work is based on solid, liquid and texture, from my home studio.

stephenhallglassartist@btinternet.com



9 8 MIDDLE WALL, WHITSTABLE CT5 1BJ
01227 272144

CAROL FOSTER

'fozza's pots'
carola.foster@virgin.net



ALMA CAIRA / STEPHEN RUSSELL

'caira's collectibles'
almacaira@hotmail.com



TRACIE PEISLEY

'peisley's pooch paintings'
traciepeisley@yahoo.co.uk

JAYNE DELARRE

'delarre's delightful heads'
jdelarre@googlemail.com

MARC D'AMICO

'marc's marks'
marc.damico@homecall.co.uk

RUSSELL LAX

'lax's labour'
r.lax@btinternet.com



Refreshments available (home-made)

10 10 MARINE TERRACE, ISLAND WALL, WHITSTABLE CT5 1EJ
01227 263240

FRAN WARNE

Water influenced paintings,
drawings and prints.
frangipan@fwarne.wanadoo.co.uk



NIK WARNE

Paintings and pastels, windsurfers
and sailing boats.

11 JOHN BUTTERWORTH PAINTING STUDIO, WHITSTABLE CT5 1NW
01227 265472

JOHN BUTTERWORTH

Paintings, screenprints and handmade figures.
www.jbutterworth.co.uk John.butters87@googlemail.com



MARGIE KING

Directions
Entrance at the rear of 5 Harbour Street, entrance in Sea Street.

LUCY STOCKWELL

Artist/Printmaker. Prints exploring the textures and marks
made by the erosion of natural elements.

lucystockwell@yahoo.co.uk

NEIL BROWN

neilbrown@beamtenty3.co.uk
www.beamtenty3.co.uk

DUNCAN FERGUSON

The paintings are based on imaginary dreams
that portray a positive feeling and story to the viewer.

SUE FISHER

Photographic images taken during a visit
to the Western United States.

ANDY FISHER

Cardboard constructions
and prints.

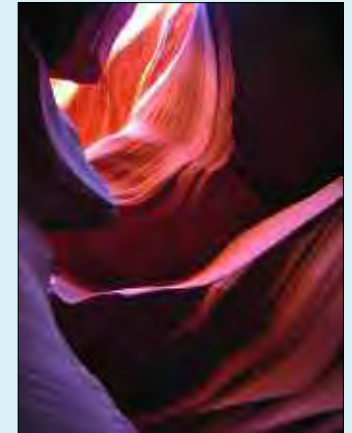
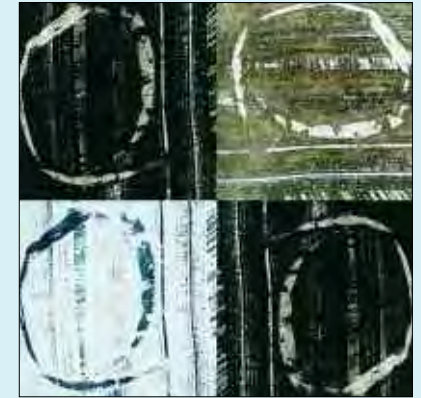

3 THE BARNES FAMILY, 15 SOUTH CANTERBURY ROAD, CANTERBURY CT1 3LH
01227 767896

JONATHAN BARNES

Etchings and paintings of architecture in Canterbury and beyond.
jonathan.barnes@canterbury.ac.uk



CHERRY TEWFIK

Domestic and decorative pottery using patterns shapes and colours from all over the world.
cherrytewfik@hotmail.com



4 16 ST MARTINS ROAD, CANTERBURY CT1 1QW

SOPHIE LOUISE EVERETT

A map like line depicting a handful of moments allows a visual diary to be documented. Developing a method of selection and de-selection I have filtered through the thousands of memories, moments and images moving and static that I have collected with artistic intention, to group them together in layers consequently forming this collection of paintings.

sophielouiseeverett@live.co.uk

THOMAS LANGLEY

The reformation of the ready made.
Paintings, prints, collage and hand made paper.

thomaslangley@live.co.uk



6 18 WARWICK ROAD, WHITSTABLE CT5 1HY
01227 265066 / 07852 324099

In support of the **Trust Sulba** (www.trustsulba.org.uk), this house will showcase artists and makers;

KATHERINE MAY

may_katherine@hotmail.com www.oldreedbedstudios.co.uk www.ghostsandtheiruses.co.uk

PAM DODDS

ALISON SWAN

www.alisonswan.com

WENDY DAWS

www.wendydaws.co.uk

WOLF HOWARD

TRACEY FALCON

JEAN LOWE

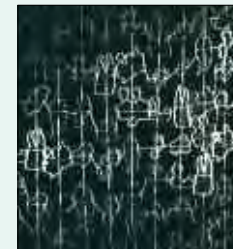
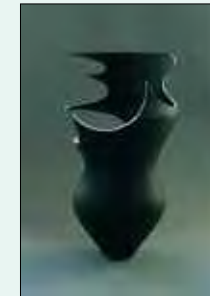

7 66 CORNWALLIS CIRCLE, WHITSTABLE CT5 1DT
07986 066504

JOHN CORFIELD

Colourful semi-abstract wooden garden sculptures and chalk drawings.

info@blackvanilla.org.uk



8 22 CORNWALLIS CIRCLE, WHITSTABLE CT5 1DU
01227 264645

CATHERINE McTURK

Recent abstract paintings, on canvas and Nepalese fibre paper, including a series of Sumi ink drawings.

cathy@postlane.net

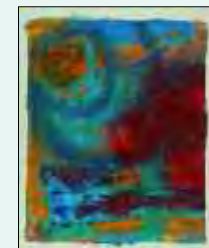

4 THE OLD BAKERY (rear of Canterbury St), NORFOLK STREET, WHITSTABLE
01227 281999 www.oldbakerygallery.com

KEITH BRYMER JONES
keithbrymerjones@yahoo.com

CLOTH EARS
www.cloth-ears.co.uk

PAUL ELLIOTT
www.elliottpaintings.co.uk

SADIE HENNESSY
sadiehennessy@hotmail.com

MADELINE JONES

JANET MAXWELL
www.janetmaxwell.co.uk

ROBERT ROTIFER

BEN DIXON

KIMMY McHARRIE
www.kimmymosaics.com
kimmymcharrie@hotmail.com

A diverse mix of media presented at Keith's international working pottery including ceramics, paintings, film, textiles, mosaics and prints.



5 THE STUDIO, REEVES YARD, ALBERT STREET, WHITSTABLE
07851 696118

SUE STROUD
stroud@stroud44.fsnet.co.uk

SAM TERRY

LIN AND LAWRENCE FLETCHER
linda Fletcher123@talktalk.net

Diverse group of artists with a mixed range of mediums, painting, printmaking, jewellery, glass and textiles etc.



5 SAMAIN STUDIO, BRIDGE HILL, BRIDGE, CANTERBURY CT4 5AS
01227 830343

TONY BENHAM
Potter.

HEATHER DEFFERARY
Painter/mixed media.
heatherdefferary@hotmail.com

PAT FUNELL
Silver jewellery.

GERD LOVOLD
Sculptor.
gerdlovold@btinternet.com

MANUELA MARQUES-CLARKE
Jewellery.

YVETTE WEST
Printer.

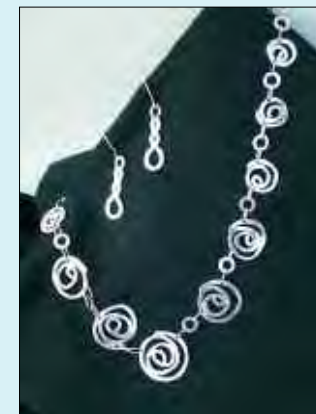



8 THE NEW HOUSE, HOWFIELD LANE, CHARTHAM HATCH, CANTERBURY CT4 7NA

STEPHEN DORSETT

Painting mainly in oils, figurative, abstract, landscapes, small and large scale, commissions taken, contemporary energetic works.

07985 381479
stephendorsett@btinternet.com

IAN DORSETT

I am a painter working in acrylic and oils. My work is inspired by travel and pattern and ranges from abstract to figurative.

07508 030798
iandorsett@yahoo.com



9 25 ACACIA DRIVE HERSDEN, CANTERBURY CT3 4GD

01227 710513 / 07855 801378

GARY TAYLOR

Acrylic and mixed media work on canvas.



EXTRA DIRECTIONS TO HOUSES OUTSIDE CANTERBURY

Directions to House 6

From A2 - Bishopsbourne - past church on right - up Station Hill on to Crow's Camp Road - 200 yards bear left at junction on bend - 200 yards drive on the right. Ample parking, disabled access.

Directions to House 7

From the A2 Dover bound take the exit for Barham. At the junction turn right under the bridge and turn left towards Barham and Elham. Continue through Barham to the hill with the old Methodist church on the right. Just past it, is the house on the right.

Directions to House 8

Take A28 Canterbury towards Ashford. Turn right into Howfield Lane (at Brownhills), 1½ miles up the hill New House is second on right after Nightingale Close.

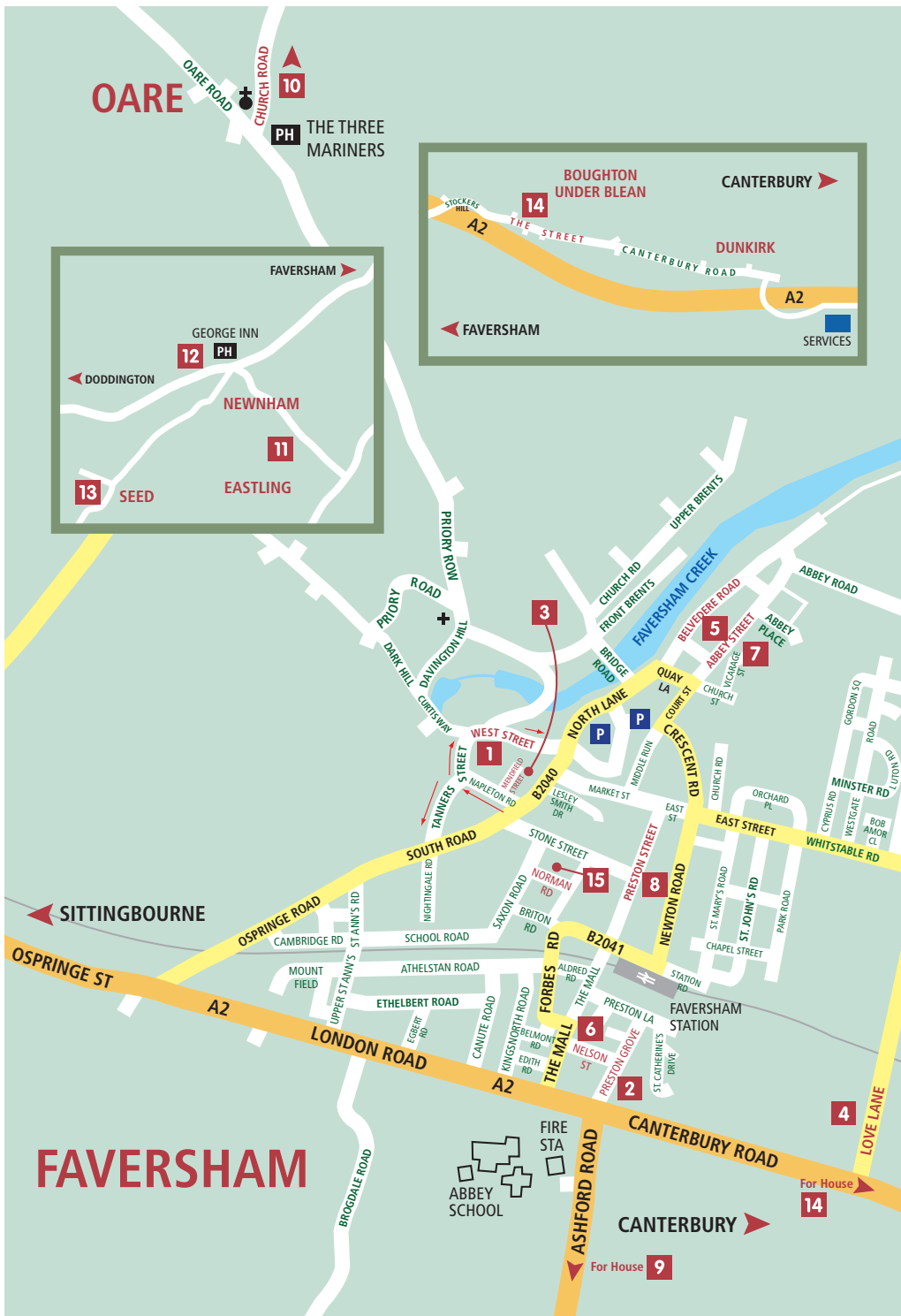

2

CT6 Contemporary Art Group

23-26 October 2008

CHRISTINE READ

Mixed media colouring and mark making to produce vibrant textiles, felt and mosaics.

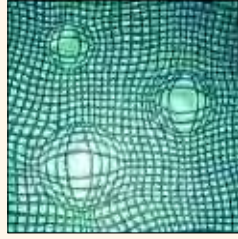

JAN COOK

Work in mixed media usually pursuing a theme in depth.



3 APRIL COTTAGE, 97 SANDWICH ROAD, ASH, NR. CANTERBURY 01227 375411

RAE MARTIN

Flowers, fields and fun. Wild flowers in delicate watercolours, fields in acrylics, bringing the Kent countryside to the canvas and fun in bold acrylic mad, mad nudes.

Directions
 ??????????????????????
 ??????????????????????
 ??????????????????????



CT6 Contemporary Art Group

23-26 October 2008

SUE BLACK

Ceramic artist in raku and stoneware.



MANDY TROUGHTON

Sculptural forms in perspex based on images of the sea.



CATH DEESON

lino cuts and poetry inspired by most things local and all things lovely.



JACQUI ELSON

Computer created images of natural forms and landscapes.

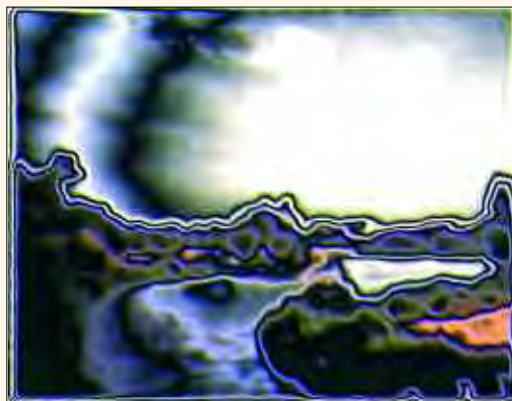

FAVERSHAM TRAIL 2008

All houses are open weekends during the Festival 11 am - 5 pm
Pick up a leaflet or visit the website www.ekob.org to find out more and plan your trip.

Faversham Trail Maps available from:
Fleur de Lis Tourist Information Centre, Preston Street and the Library.
For further information contact Anne MacLaren on 01795 591555

1 TASSELS SOLICITORS, 20 WEST STREET, FAVERSHAM ME13 7JF
01795 533337

IAN WESSELS

Ian Wessels is a solicitor and lives locally and paints watercolours for about 5 years. He concentrates on two main areas: Firstly landscapes and in particular trees, their shape and form and their positioning in the landscape, secondly their architectural form and lighting of old buildings.

ianwessels@tassels-solicitors.co.uk

ED MAHONY

My work to date is all hand made. It is important that this is seen, so the raising marks, uneven rims and unfilled solder seams are left. The majority of my work is about portraying different feelings and emotions by combining various materials and manipulating their many qualities to express the intentions.

edwardmahony@hotmail.com

JANE BOWELL

Photographs of countryside, seaside and town life in Brittany and England.

je.bowell@googlemail.com

HOPE FITZGERALD

Current work and cards.

hope@fitzgerald5.eclipse.co.uk

JILL HOLDER

Shadows and dreams.
Recent works on board
by this Faversham based artist.



2 35 PRESTON GROVE, FAVERSHAM ME13 8JY
01795 535661

JANE POTTER, FRANCES ATTREE and TINA-LUISE HEWITT

exhibit together as *Textile Plus* showing textile art, handmade papers, silversmithing and bookbinding. Come and see what we have been making.

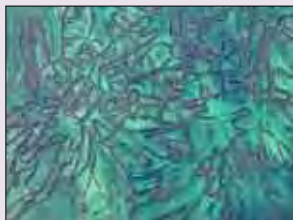

3 4 MENDFIELD STREET, FAVERSHAM ME13 7JY
01795 534928

MARTIN SEXTON

I specialise in airbrush illustrations of cars, motorcycles and motorsports and watercolour paintings of architecture, marine and landscape.



4 2 BRIDGE COTTAGES, LOVE LANE, FAVERSHAM ME13 8YJ
01795 534312

MARY HYDE

Paintings in oils - still life, landscapes, hopefully a few surprises and of course a few sheep.



5 4 MILLERS COTTAGES, BELVERDERE ROAD, FAVERSHAM ME13 7LN
01795 538000 / 07850 769503

PETER SMITH

I am a commercial photographer working full-time around Britain, but when I have the time I love taking pictures of Thames Barges and all types of sailing boats. I also have a selection of land and seascapes on exhibit.



HOUSE NOT OPEN ON SUNDAY 26th

HERNE BAY TRAIL 2008

All houses are open weekends during the Festival 11 am - 5 pm
Pick up a leaflet or visit the website www.ekob.org to find out more and plan your trip.

Herne Bay Trail Maps available from:
Herne Bay Library, Tourist Information Centre & CT6 Gallery
For further information contact Victoria Child on 01795 535066

1 12 DAIMLER AVENUE, STUDD HILL, HERNE BAY CT6 8AE
01227 375411

POPPY WESTWOOD

Poppy has exhibited widely in London and the South East. Her work consists of bowls, screens, wall panels and paintings in a variety of media.



2 BAG GALLERY, THE BAG STUDIO, 47a WILLIAM STREET, HERNE BAY CT6 5NR

The following Artists are exhibiting at the Gallery on the dates listed below and overleaf.

9-12 October 2008

NICK AUSTIN

Photography influenced by the natural world.



13-19 October 2008

ISOBELLA STEWART

Installations, books, contemporary structures and assemblages using found objects.

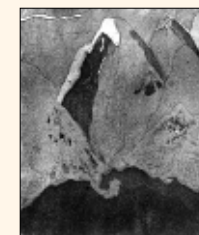



6 8 NELSON STREET, FAVERSHAM ME13 8LA
07763 339857

KATE LEE

Abstract painter. Expressive work on canvas which explores the various seasonal colours, shapes and patterns found in the landscape at Seasalter.



7 73 ABBEY STREET, FAVERSHAM ME13 7BN
07793 351337

LIN VINSON

Various artwork from acrylic to pen and ink. Kent coast to Indian Ocean.

bizzyillustrations@btopenworld.com



8 FLEUR DE LIS CENTRE GALLERY, 11-13 PRESTON STREET, FAVERSHAM (10 - 4 pm)

TEDDY KEMPSTER
Mixed media work.
thea522@googlemail.com

JAKI MUSKER
Moulded, poured, etched and painted, sculptural plaster panels focussing on architecture and containers.
jakimusker@hotmail.com

TERESA TURNER
Photography and mixed media work.
Matters5@hotmail.co.uk

SUSAN EVANS
Drawing and mixed media work.
hextablesue@btinternet.com

JEANETTE NEWMAN
Recent paintings.

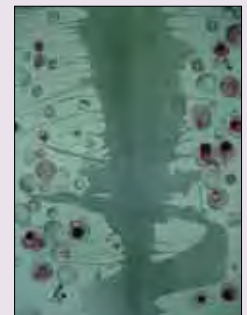

9 THE RED LION, ASHFORD ROAD, BADLESMERE LEES, FAVERSHAM ME13 0NX

CARMEL PARK

Painter of exuberant landscapes.

THOMAS SHARROCK

Mixed media.

ANITA OAKLEY

Figurative forms dominate my sculptural practice, sometimes literal but more often abstract.

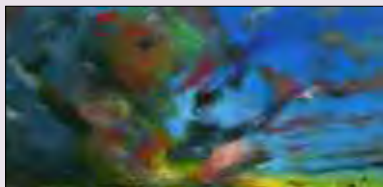

10 1 HARTY FERRY COTTAGES, OARE, FAVERSHAM ME13 0QD

01795 535668

ROSE DICKINSON

Decorative and practical ceramics for gardens and interiors inspired by the local landscape.

rosedickinson@yahoo.co.uk

ANTIONETTE LUCKHURST

Individual jewellery using a variety of techniques with accent on colour and texture.



11 GOOSEMEADOW, NEWNHAM LANE, EASTLING, FAVERSHAM ME13 0AT

LOUISE RIMINGTON

Expressive figurative abstract paintings using oil, acrylic and mixed media.

BRIGITTE ORANSINSKI

An exploration of the notions of good luck. Visit Goosemeadow and see if you can find a lucky penny.

LISA OULTON

Allegorical installations in the dark labyrinthian corners of the Goose Cottage Garden.

SARAH ROELICH

An opulent mixed media exhibition in perspex and found objects.

ANDREW BALDWIN

Sculpture and steel automata in the landscape.



Directions to House 11

From the M2 Faversham junction. Join the A2 heading towards Sittingbourne. Pass Abbey School on the left. After playing field take 1st left signposted Eastling and Painters Forstall. Proceed for 4 miles until you reach Eastling village. Pass housing estate on the right. At long brick wall turn right down Newnham Lane. Goosemeadow is about 200 yards on right in a dip.

12 THE OLD BAKERY, 90 THE STREET, NEWNHAM, NR. SITTINGBOURNE ME9 0LN

01795 890767

ROGER WOODALL

Sculpture in wood, metal, ciment fondu and bronze.

MARGARET WOODALL

Calligraphy and illumination.

www.woodall-evans.abelgratis.co.uk



HOUSE NOT OPEN ON SUNDAY 26th. Open from 12 noon all other dates.

13 SANDHURST FARM FORGE, SEED ROAD, NEWNHAM, FAVERSHAM

01795 886854 www.sandhurstfarmforge.co.uk

CHARLES DICKINSON

Traditional Artist/Blacksmith forging mild steel using coke fire and anvil, producing both sculptural and functional pieces. hammerandtongs@btinternet.com

KATE DICKINSON

Woven textile pieces. rooms.forge@btinternet.com



Directions to House 14

From Newnham take the turning opposite The George Inn and next to the Church. The forge is one mile from Newnham Village Church, up Seed Road.

14 APSLEY COTTAGE, THE STREET, BOUGHTON (behind 216 The Street) ME13 9AN

01227 750262

KATE GOODING and JILL LEBOR

Decorative and functional glass panels, sculptures and other items. glassgirls@apsleydesigns.co.uk

SIMON JEWEL

Decorative boxes and fine furniture. info@sjdesigns.co.uk www.sjdesigns.co.uk

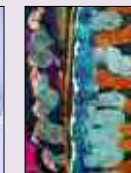

PENNY WATTS

Textile artist. Bold colourful textiles by Faversham artist. pennywatts@btinternet.com

15 37 NORMAN ROAD, FAVERSHAM ME13 8PX

01795 530664

DAPHNE STANLEY

Inspired by nature and the built environment.

ZANA BULL

Vibrant paintings based on children's drawings.

ANDREW BULL

Humerous porcelain figures and animals.

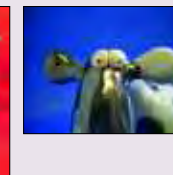
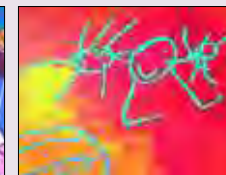

Home made light snacks available.

HOUSE NOT OPEN ON SUNDAY 26th.